Hahaha je vader
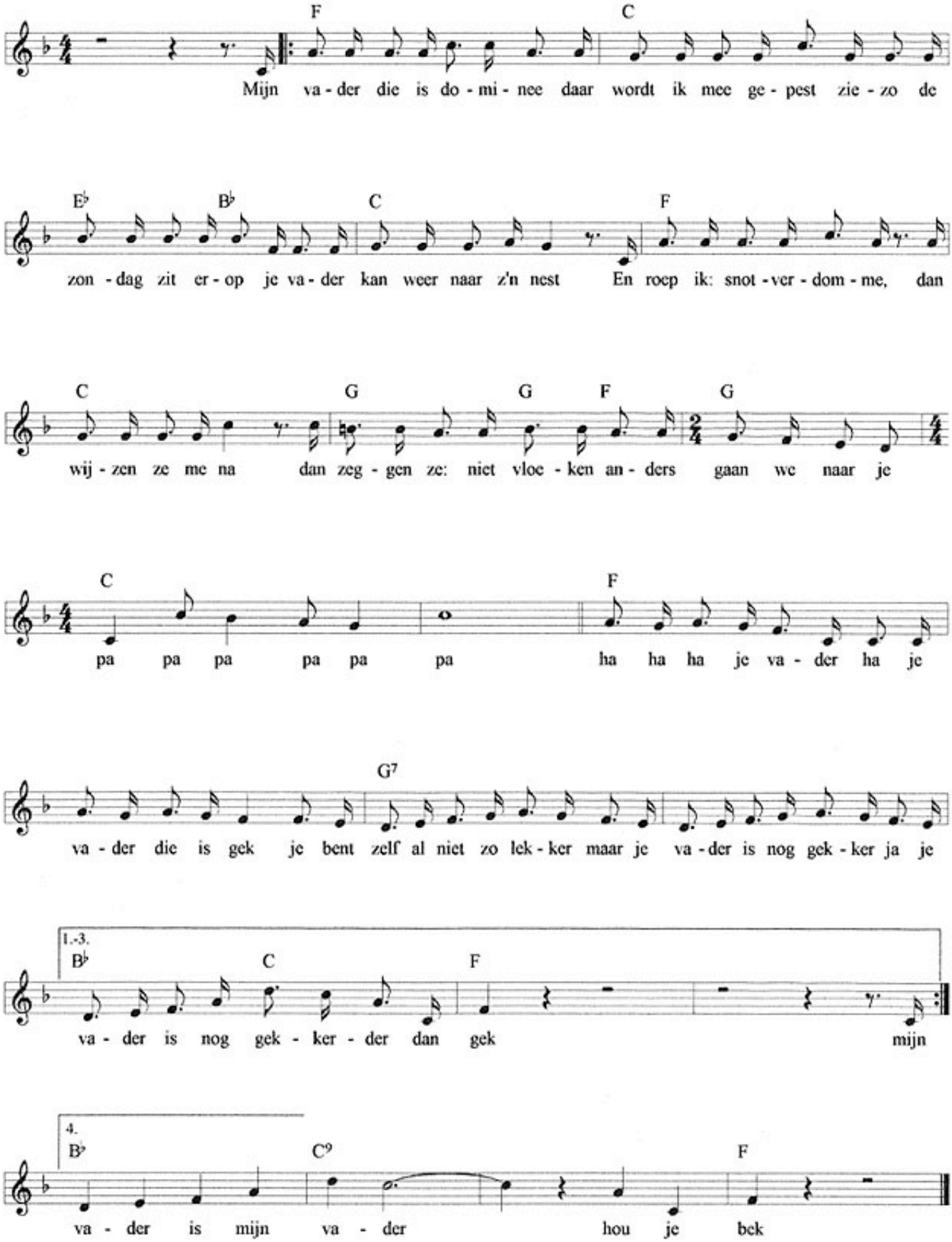
Tekst: Ivo de Wijs
Muziek: Joop Stokkermans